DoD Laboratories and Centers

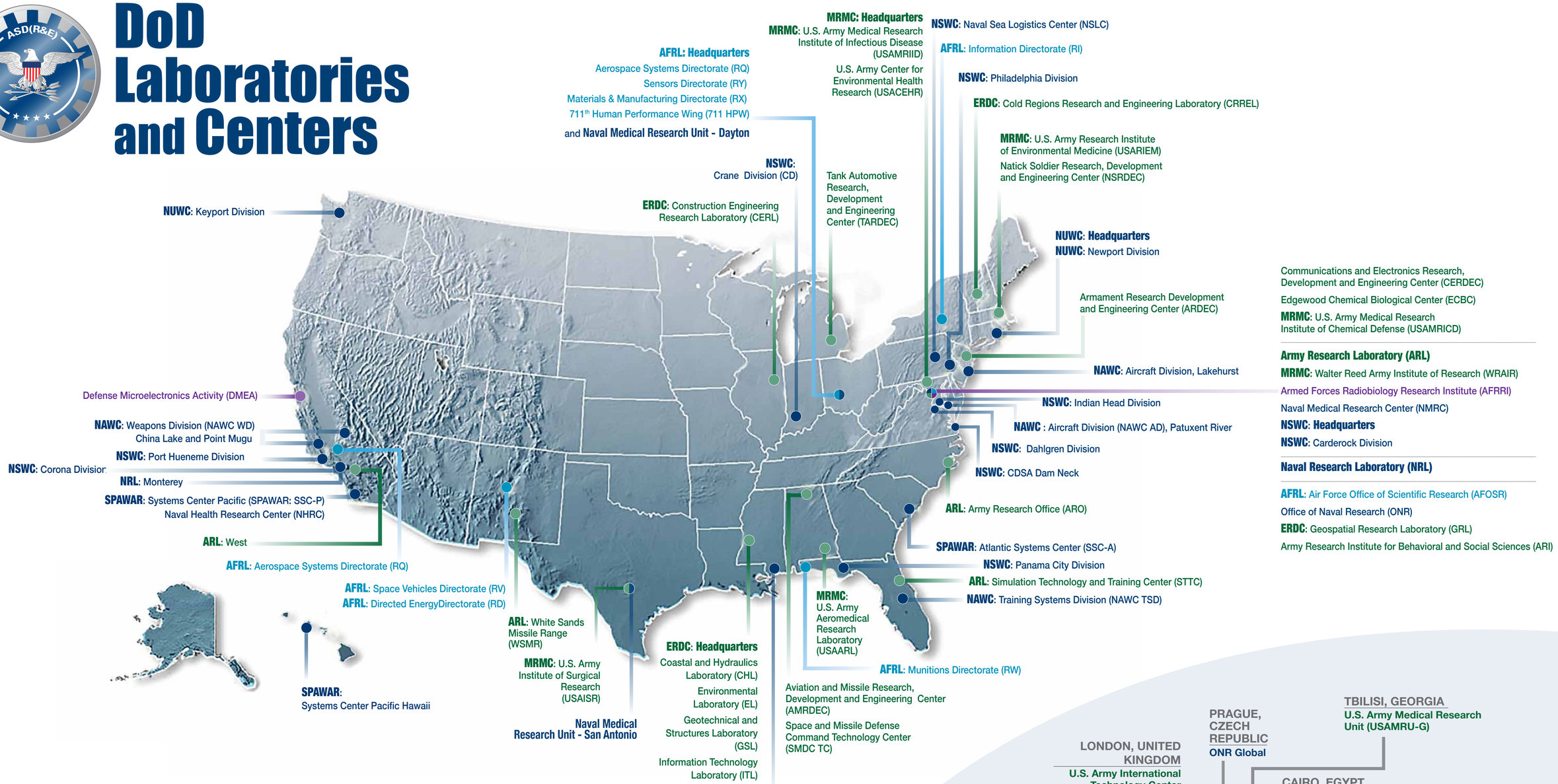

Communications and Electronics Research, Development and Engineering Center (CERDEC)

Edgewood Chemical Biological Center (ECBC)

MRMC: U.S. Army Medical Research Institute of Chemical Defense (USAMRICD)

Army Research Laboratory (ARL)

MRMC: Walter Reed Army Institute of Research (WRAIR)

Armed Forces Radiobiology Research Institute (AFRRI)

Naval Medical Research Center (NMRC)

NSWC: Headquarters

NSWC: Carderock Division

Naval Research Laboratory (NRL)

AFRL: Air Force Office of Scientific Research (AFOSR)

Office of Naval Research (ONR)

ERDC: Geospatial Research Laboratory (GRL)

Army Research Institute for Behavioral and Social Sciences (ARI)

ARMY **NAVY** **AIR FORCE**

Laboratories and Centers Authorized by Congress to be Science and Technology Reinvention Laboratories

- Army Research Laboratory (ARL)
- Engineer Research and Development Center (ERDC)
- Edgewood Chemical and Biological Center (ECBC)
- Armament Research and Development Center (ARDEC)
- Natick Soldier Research, Development and Engineering Center (NSRDEC)
- Medical Research and Materiel Command (MRMC)
- Communications Electronics Research, Development and Engineering Center (CERDEC)
- Tank and Automotive Research, Development and Engineering Center (TARDEC)
- Army Research Institute for the Behavioral and Social Sciences (ARI)
- Space and Missile Defense Command Technical Center (SMDC TC)

- Naval Research Laboratory (NRL)
- Office of Naval Research (ONR)
- Naval Sea Systems Command Centers
  - Naval Surface Warfare Centers (NSWC)
  - Naval Undersea Warfare Centers (NUWC)
- Naval Air Warfare Centers (NAWC)
  - Weapons Division (NAWC WD)
  - Aircraft Division (NAWC AD)
- Space and Naval Warfare Centers (SPAWAR)
  - Systems Center Pacific (SSP-P)
  - Systems Center Atlantic (SSP-A)

- Air Force Research Laboratory (AFRL)
  - Materials and Manufacturing (RX)
  - Space Vehicles (RV)
  - Sensors (RY)
  - Information (RI)
  - Aerospace Systems (RQ)
  - Munitions (RW)
  - 711th Human Performance Wing (711 HPW)
  - Directed Energy (RD)
  - Air Force Office of Scientific Research (AFOSR)

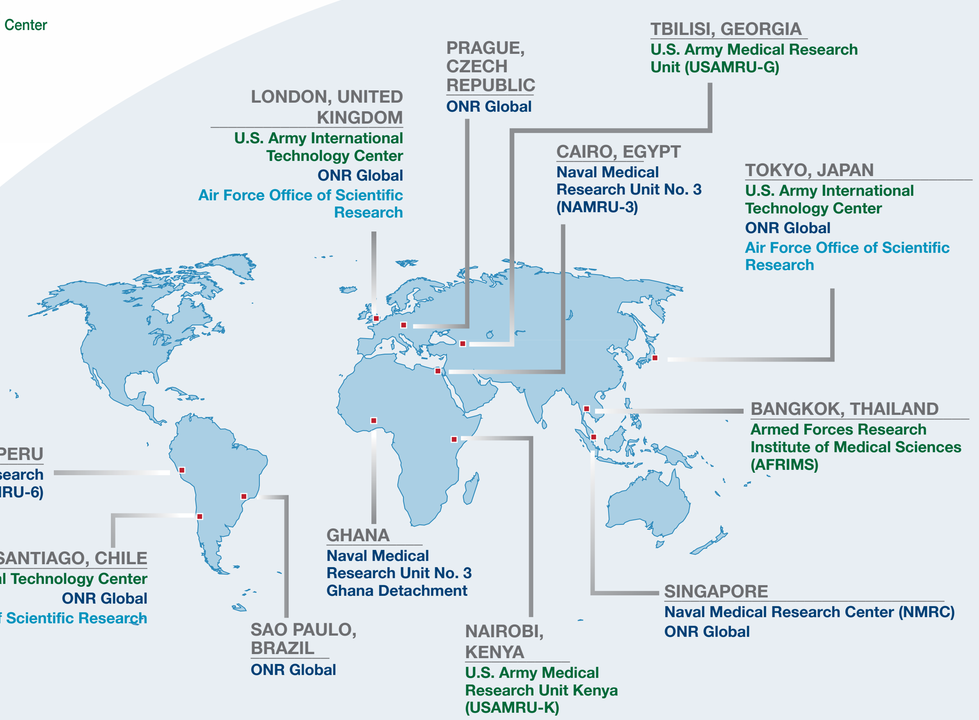

For further details on this map: POC lauren.t.hickok.ctr@mail.mil